



中国认可
国际互认
检测
TESTING
CNAS L5772



Test Report

Report No.: PTC26000502165C-EN02

Issue Date: Mar. 05, 2026

Page 1 of 6

Applicant: Shenzhen Jiaping Titanium Industry co.,ltd
Address: Rooms 412 and 416, 4th Floor, Xingyue Building, Shichang Road, Dalang Shiguan Industrial Zone, Longhua New District, Shenzhen,China

The following merchandise was (were) submitted and identified by client as:

Sample Name: TC4 titanium rod
Sample Received Date: Mar. 05, 2026
Completed Date: Feb. 28, 2026

Test Requested: As specified by client, with reference to RoHS Directive 2011/65/EU and its subsequent amendments regulation EU No.2015/863.(Lead (Pb), Cadmium(Cd), Mercury(Hg), Hexavalent Chromium(Cr⁶⁺), PBBs and PBDEs, Phthalates (DBP, BBP,DEHP,DIBP))

Conclusion(s): According to the test results of below test parameters, the submitted sample complied with the requirements for RoHS Directive 2011/65/EU and its subsequent amendments regulation EU No.2015/863.

Test Result(s) and Test Method(s):Please refer to next page(s).



Prepared by: Anne

Checked by:Crystal

* Approved by: Miya

Anne

Crystal

Miya

This report is issued according to the general clauses in www.ptc-testing.com by PTC. Responsibility, guarantee and law restriction are defined in the general service clauses. The report is only responsible for the submitted sample(s) except as otherwise noted. The report could not be copied without permission of the company.

Precise Testing & Certification (Guangdong) Co., Ltd. (PTC)

Building 1, No. 6, Tongxin Road, Dongcheng Street, Dongguan, Guangdong, China
Tel: 86-769-38808222 Fax: 86-769-38826111 [http:// www.ptc-testing.com](http://www.ptc-testing.com)



Test Report

Report No.: PTC26000502165C-EN02

Issue Date: Mar. 05, 2026

Page2 of 6

Test Result(s):

1.1) RoHS Directive 2011/65/EU-(Lead (Pb)/ Cadmium(Cd)/ Mercury(Hg)/ Hexavalent Chromium(Cr⁶⁺))

Test Method: IEC 62321-5: 2013, IEC 62321-4: 2013+AMD1:2017, IEC 62321-7-1:2015, analyzed by ICP-OES & UV-Vis.

Test Item(s)	Pb	Cd	Hg	Cr ⁶⁺	Conclusion
Limit(s) (mg/kg)	1000	100	1000	Negative	
Material No.	Result (mg/kg)				PASS
1	N.D.	N.D.	N.D.	Negative	

- Note:**
1. mg/kg = milligram per kilogram (ppm).
 2. N.D. = Not Detected (< MDL).
 3. MDL = Method Detection Limit = 5 mg/kg.
 4. Negative = Absence of Cr⁶⁺.
 5. Positive = Presence of Cr⁶⁺: the detected concentration in boiling-water-extraction solution is equal or greater than 0.02 mg/kg with 50 cm² sample surface area.

This report is issued according to the general clauses in www.ptc-testing.com by PTC. Responsibility, guarantee and law restriction are defined in the general service clauses. The report is only responsible for the submitted sample(s) except as otherwise noted.
The report could not be copied without permission of the company.

Precise Testing & Certification (Guangdong) Co., Ltd. (PTC)

Building 1, No. 6, Tongxin Road, Dongcheng Street, Dongguan, Guangdong, China

Tel: 86-769-38808222

Fax: 86-769-38826111

[http:// www.ptc-testing.com](http://www.ptc-testing.com)



Test Report

Report No.: PTC26000502165C-EN02

Issue Date: Mar. 05, 2026

Page3 of 6

1.2) RoHS Directive 2011/65/EU-(PBBs/PBDEs)

Test Method: IEC 62321-6:2015, analyzed by Gas Chromatograph-Mass Spectrometry (GC-MS).

Test Item(s)	Limit (mg/kg)	Result (mg/kg)
		1
PBBs	1000	N.D.
Monobromobiphenyl	--	N.D.
Dibromobiphenyl	--	N.D.
Tribromobiphenyl	--	N.D.
Tetrabromobiphenyl	--	N.D.
Pentabromobiphenyl	--	N.D.
Hexabromobiphenyl	--	N.D.
Heptabromobiphenyl	--	N.D.
Octabromobiphenyl	--	N.D.
Nonabromobiphenyl	--	N.D.
Decabromobiphenyl	--	N.D.
PBDEs	1000	N.D.
Monobromodiphenylether	--	N.D.
Dibromodiphenylether	--	N.D.
Tribromodiphenylether	--	N.D.
Tetrabromodiphenylether	--	N.D.
Pentabromodiphenylether	--	N.D.
Hexabromodiphenylether	--	N.D.
Heptabromodiphenylether	--	N.D.
Octabromodiphenylether	--	N.D.
Nonabromodiphenylether	--	N.D.
Decabromodiphenylether	--	N.D.
Conclusion		PASS

- Note:**
1. mg/kg = milligram per kilogram (ppm).
 2. N.D. = Not Detected (< MDL).
 3. MDL = Method Detection Limit = 5mg/kg.

This report is issued according to the general clauses in www.ptc-testing.com by PTC. Responsibility, guarantee and law restriction are defined in the general service clauses. The report is only responsible for the submitted sample(s) except as otherwise noted. The report could not be copied without permission of the company.

Precise Testing & Certification (Guangdong) Co., Ltd. (PTC)

Building 1, No. 6, Tongxin Road, Dongcheng Street, Dongguan, Guangdong, China

Tel: 86-769-38808222

Fax: 86-769-38826111

[http:// www.ptc-testing.com](http://www.ptc-testing.com)



Test Report

Report No.: PTC26000502165C-EN02

Issue Date: Mar. 05, 2026

Page4 of 6

Test Result(s):

1.3) RoHS Directive 2011/65/EU and its subsequent amendments regulation EU No.2015/863 -(Phthalates DIBP, DBP, BBP, DEHP)

Test Method: IEC 62321-8: 2017, analyzed by Gas Chromatograph-Mass Spectrometry (GC-MS).

Substances	DBP	BBP	DEHP	DIBP	Conclusion
CAS No.	84-74-2	85-68-7	117-81-7	84-69-5	
Limit(s) (mg/kg)	1000	1000	1000	1000	
MDL (mg/kg)	50	50	50	50	
Material No.	Result (mg/kg)				
1	N.D.	N.D.	N.D.	N.D.	PASS

- Note:**
1. mg/kg = milligram per kilogram (ppm).
 2. N.D. = Not Detected (< MDL).
 3. MDL = Method Detection Limit.

Test Material List

The following materials apply only to the samples submitted for chemical testing.

Material No.	Description	Location
1	Silvery metal	whole

This report is issued according to the general clauses in www.ptc-testing.com by PTC. Responsibility, guarantee and law restriction are defined in the general service clauses. The report is only responsible for the submitted sample(s) except as otherwise noted.
The report could not be copied without permission of the company.

Precise Testing & Certification (Guangdong) Co., Ltd. (PTC)

Building 1, No. 6, Tongxin Road, Dongcheng Street, Dongguan, Guangdong, China

Tel: 86-769-38808222

Fax: 86-769-38826111

[http:// www.ptc-testing.com](http://www.ptc-testing.com)



Test Report

Report No.: PTC26000502165C-EN02

Issue Date: Mar. 05, 2026

Page 5 of 6

Pb/Cd/Hg/Cr6+/PBBs/PBDEs , Phthalates Testing Flow Chart

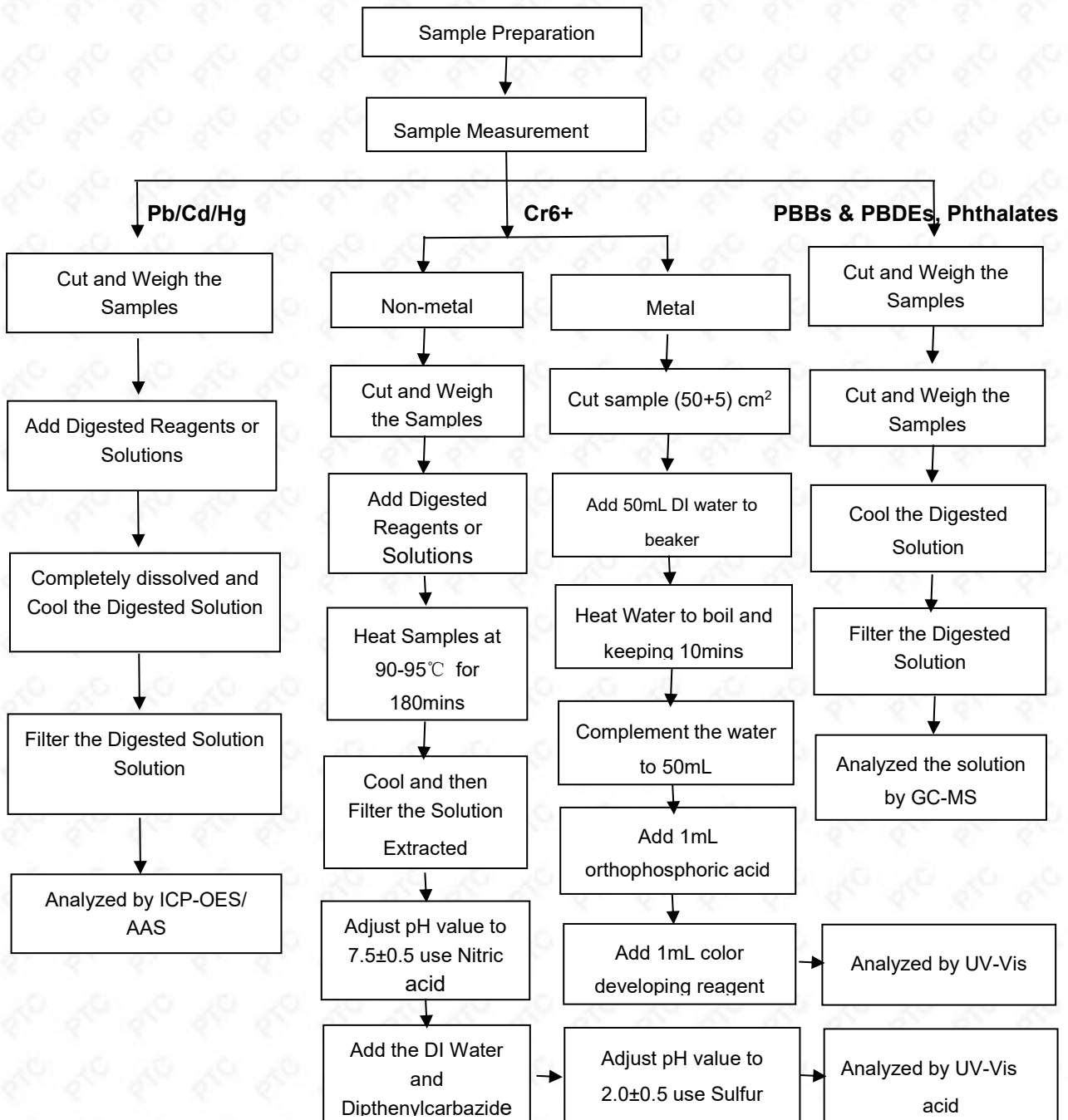

This report is issued according to the general clauses in www.ptc-testing.com by PTC. Responsibility, guarantee and law restriction are defined in the general service clauses. The report is only responsible for the submitted sample(s) except as otherwise noted. The report could not be copied without permission of the company.

Precise Testing & Certification (Guangdong) Co., Ltd. (PTC)

Building 1, No. 6, Tongxin Road, Dongcheng Street, Dongguan, Guangdong, China

Tel: 86-769-38808222

Fax: 86-769-38826111

[http:// www.ptc-testing.com](http://www.ptc-testing.com)



Test Report

Report No.: PTC26000502165C-EN02

Issue Date: Mar. 05, 2026

Page 6 of 6

Photo(s) of Sample:

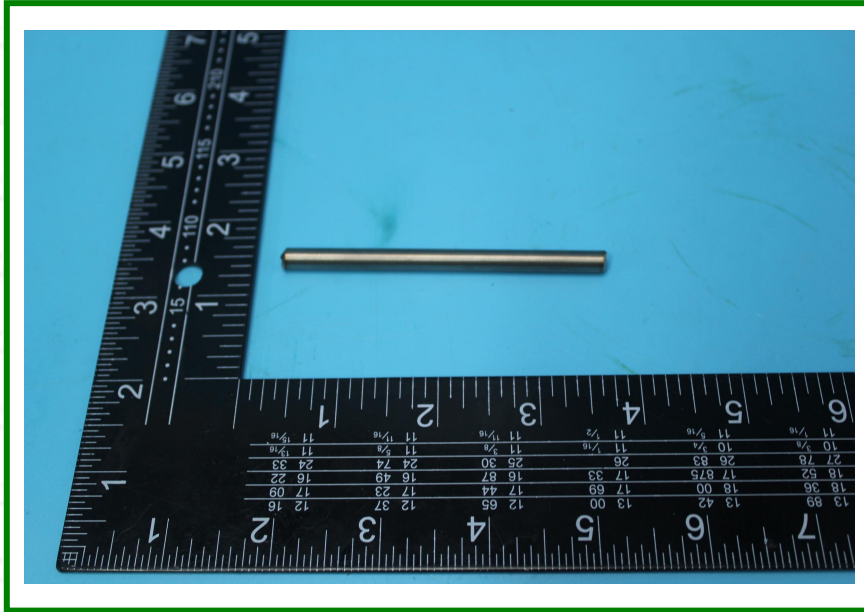

End of Report

This report is issued according to the general clauses in www.ptc-testing.com by PTC. Responsibility, guarantee and law restriction are defined in the general service clauses. The report is only responsible for the submitted sample(s) except as otherwise noted. The report could not be copied without permission of the company.

Precise Testing & Certification (Guangdong) Co., Ltd. (PTC)

Building 1, No. 6, Tongxin Road, Dongcheng Street, Dongguan, Guangdong, China

Tel: 86-769-38808222

Fax: 86-769-38826111

[http:// www.ptc-testing.com](http://www.ptc-testing.com)